



TRAFFIC GUIDANCE SCHEME

Date: 27-6-24 **Author:** Hassan Kanbar **Project:** Trenching
Location: Quarry Rd, Hornsby - 1.1 **Client:** Hornsby City Council
Comments:
 Road Closure - Detour Other Tracks, Pedestrian Management

- Manifest**
- 20 x Cone
 - 8 x T5-1 (R) DETOUR RIGHT
 - 7 x T1-25 ROADWORK ON SIDE ROAD
 - 6 x T1-6 DETOUR AHEAD
 - 6 x T5-1 (L) DETOUR LEFT
 - 5 x T2-4 ROAD CLOSED
 - 4 x T1-5 WORKERS AHEAD
 - 4 x TRAFFIC CONTROLLER
 - 3 x T1-32 SIDE ROAD CLOSED
 - 3 x T8-3 USE OTHER FOOTPATH
 - 2 x R2-2 (L) ONE WAY LEFT
 - 1 x G9-18 NO THROUGH ROAD
 - 1 x R2-2 (R) ONE WAY RIGHT
 - 1 x R2-4 NO ENTRY NSW
 - 1 x Road Closed Stacked
 - 1 x T1-1 ROADWORK AHEAD
 - 1 x T5-5 (R) HAZARD WARNING MARKER RIGHT

- Legend**
- Cone
 - Pedestrian Path
 - Temporary Fence
 - TRAFFIC CONTROLLER
 - Work Area

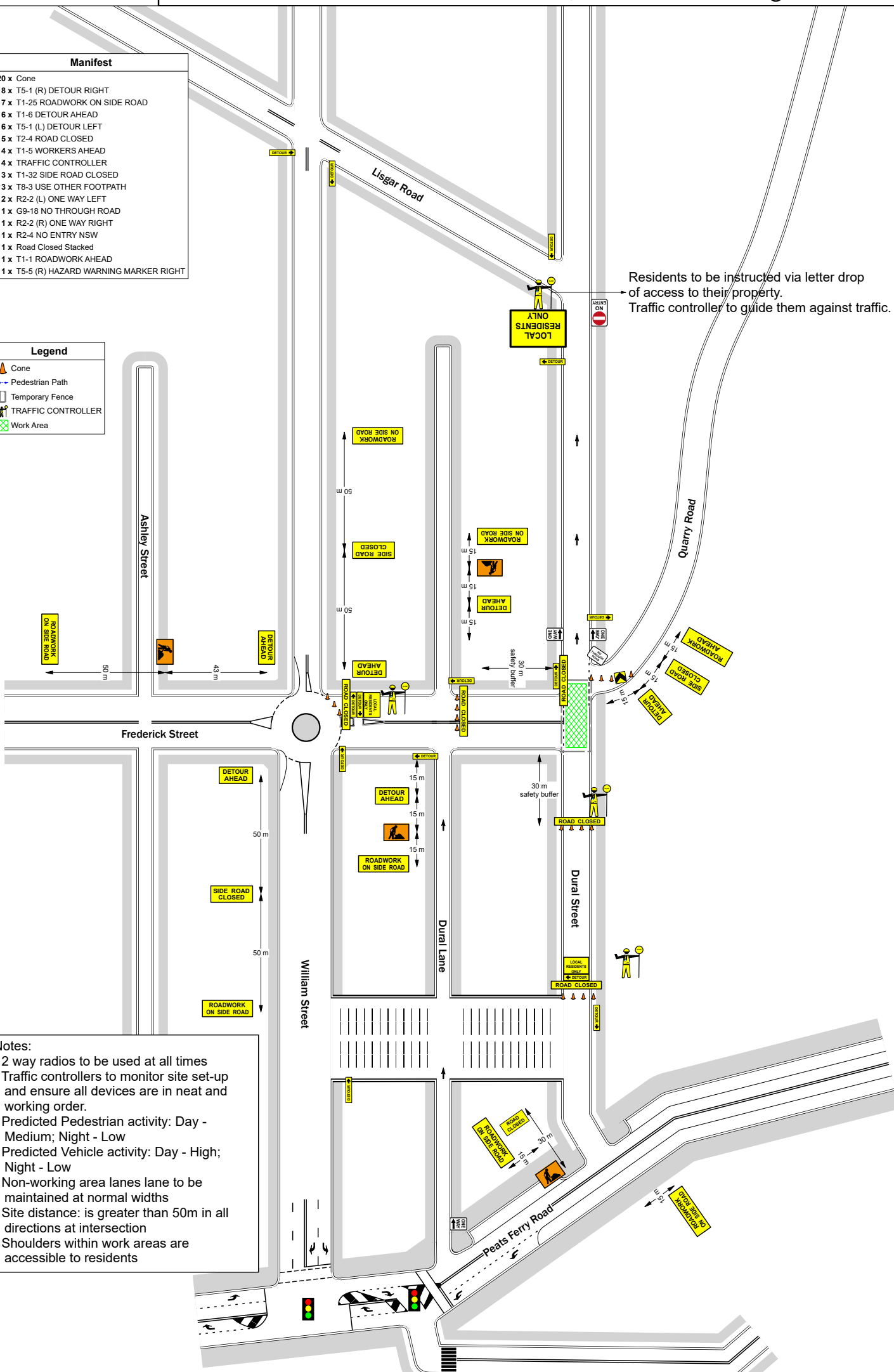

- Notes:**
- 2 way radios to be used at all times
 - Traffic controllers to monitor site set-up and ensure all devices are in neat and working order.
 - Predicted Pedestrian activity: Day - Medium; Night - Low
 - Predicted Vehicle activity: Day - High; Night - Low
 - Non-working area lanes lane to be maintained at normal widths
 - Site distance: is greater than 50m in all directions at intersection
 - Shoulders within work areas are accessible to residents

NOTES:

1. THIS TRAFFIC GUIDANCE SCHEME HAS BEEN DRAWN IN ACCORDANCE WITH AS 1742.3 AND "TRAFFIC CONTROL AT WORKSITES" MANUAL V6.1.
2. SIGNS & DEVICES ARE TO BE PLACED IN ACCORDANCE WITH THIS TGS. MODIFICATION MAY BE MADE BY PERSONS HOLDING A PWZTM QUALIFICATION ONLY.
3. ALL SIGNS AND DEVICES USED MUST COMPLY WITH AUSTRALIA STANDARD AS1742.3
4. THIS DOCUMENT IS COPYRIGHT / PROPERTY OF TOBCO CIVIL. THIS DRAWING SHALL ONLY BE USED FOR THE PURPOSE FOR WHICH IT IS INTENDED. UNAUTHORISED USE OF THIS DRAWING IS PROHIBITED

DRAWN BY: Hassan Kanbar
AUTHORISED BY: Mile Kleut
CERT: TCT1002999
CERT: TCT0051733

©COPYRIGHT

Safe Work NSW
 WORK HEALTH & SAFETY
 TRAFFIC CONTROL WORK
 Mile KLEUT
 Card No: TCT0051733
 Date of issue: 05/09/2019
 Type of traffic control work: IMP PWZ
 D.O.B: 29/03/1981
 Safe Work NSW
 NEW SOUTH WALES



TRAFFIC GUIDANCE SCHEME

Date: 26-6-24 **Author:** Hassan Kanbar **Project:** Trenching
Location: Quarry Rd, Hornsby - 1.2 **Client:** Hornsby City Council
Comments:
 Part Road Closure, Pedestrian Management



Legend	
	Available Parking Area
	Cone
	Emergency Escape Route
	Pedestrian Path
	TRAFFIC CONTROLLER
	Work Area

Manifest	
86 x	Cone
3 x	T1-5 WORKERS AHEAD
2 x	T1-25 ROADWORK ON SIDE ROAD
2 x	T1-32 SIDE ROAD CLOSED
2 x	TRAFFIC CONTROLLER
1 x	G9-18 NO THROUGH ROAD
1 x	R2-2 (L) ONE WAY LEFT
1 x	R2-2 (R) ONE WAY RIGHT
1 x	T1-1 ROADWORK AHEAD
1 x	T2-4 ROAD CLOSED
1 x	T8-3 USE OTHER FOOTPATH
1 x	T8-4 FOOTPATH CLOSED

- Notes:**
- 2-way radios to be used at all times
 - Traffic controllers to monitor site set-up and ensure all devices are in neat and working order.
 - Predicted Pedestrian activity: Day - Low; Night - Low
 - Predicted Vehicle activity: Day - Medium; Night - Low
 - Non-working area lanes lane to be maintained at normal widths for residential ingress/egress
 - Site distance: is greater than 50m in all directions at intersection
 - Shoulder on Quarry Rd to be maintained at 3.5m

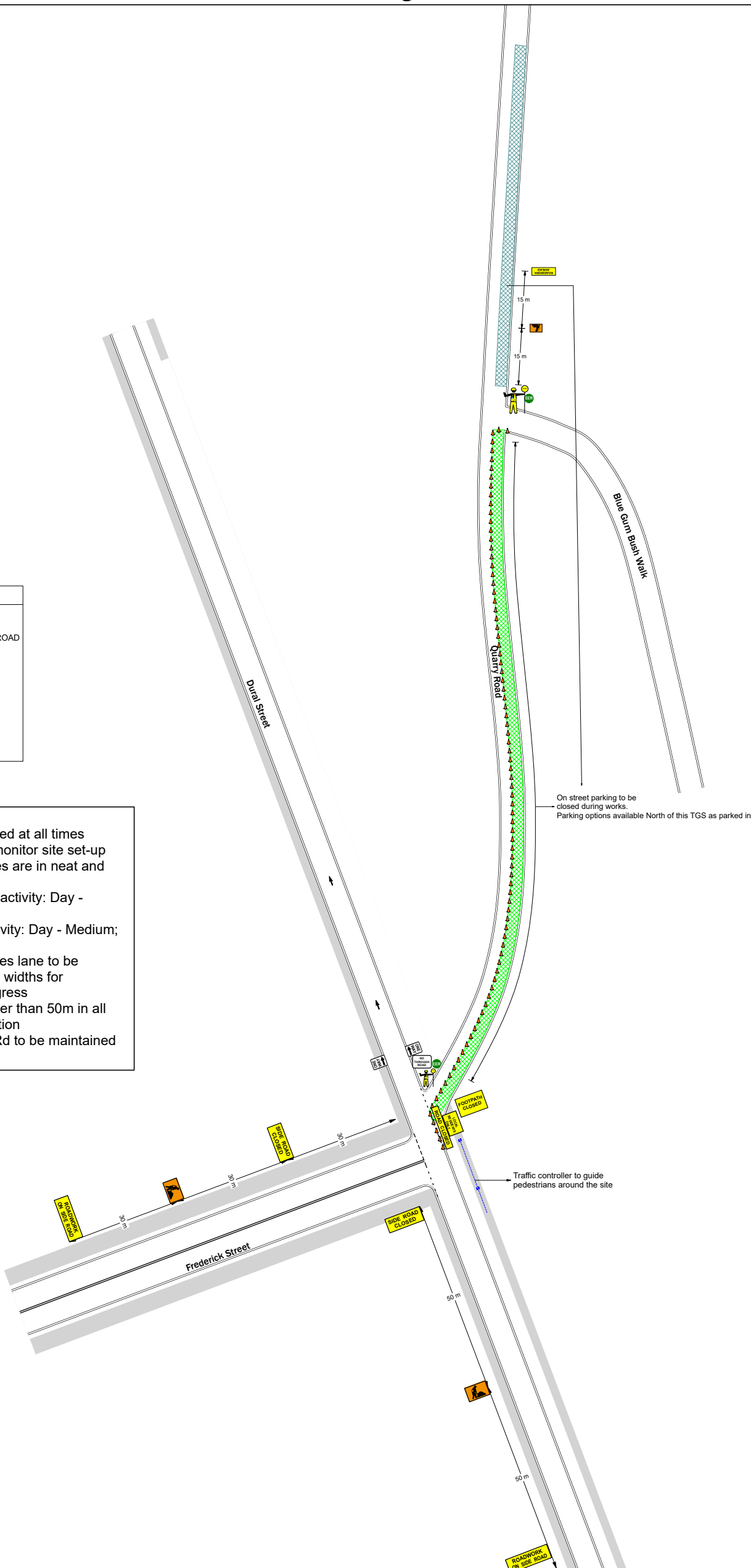

NOTES:

1. THIS TRAFFIC GUIDANCE SCHEME HAS BEEN DRAWN IN ACCORDANCE WITH AS 1742.3 AND "TRAFFIC CONTROL AT WORKSITES" MANUAL V6.1.
2. SIGNS & DEVICES ARE TO PLACED IN ACCORDANCE WITH THIS TGS. MODIFICATION MAY BE MADE BY PERSONS HOLDING A PWZTM QUALIFICATION ONLY.
3. ALL SIGNS AND DEVICES USED MUST COMPLY WITH AUSTRALIA STANDARD AS1742.3
4. THIS DOCUMENT IS COPYRIGHT / PROPERTY OF TOBCO CIVIL. THIS DRAWING SHALL ONLY BE USED FOR THE PURPOSE FOR WHICH IT IS INTENDED. UNAUTHORISED USE OF THIS DRAWING IS PROHIBITED

DRAWN BY:
 Hassan Kanbar
CERT:
 TCT1002999

AUTHORISED BY:
 Mile Kleut
CERT:
 TCT0051733

NSW SafeWork NSW	WORK HEALTH & SAFETY TRAFFIC CONTROL WORK
Mile KLEUT	D.O.B. 29/03/1981
Card No. TCT0051733	Date of issue: 05/09/2019
Type of traffic control work: IMP PWZ	NEW SOUTH WALES